

Grider + Monarch + Rakestraw

The Alliance Institute strives to promote the connection between learning and the built environment. By making structural systems visible and accessible to the viewer the building itself becomes a teaching tool and is no longer a static environment.

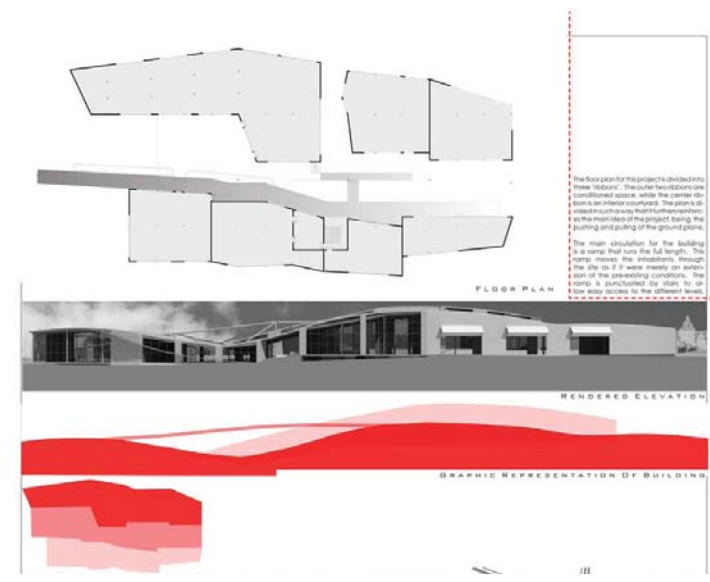

Estill + Nobles + Bowman + Outlaw

The plan for this project is divided into three 'ribbons'. The outer two ribbons are conditioned space, while the center ribbon is an interior courtyard. The plan is divided in such a way that it further reinforces the main idea of the project- the pushing and pulling of the ground plane.

Bradford + LeBatard + Lovell + Rogers

OFFICE & RECEPTION REFLECTED CEILING PLAN

LEGAL ACADEMY RENDERING

CAREER CENTER RENDERING

TERAZZO FLOORING MAIN CIRCULATION

INTERFACE FLOOR CARPET TILES CLASSROOM FLOORING OPTION

REFLECTED CEILING PLAN

LIGHTING LEGEND

- EXIT LIGHT
- SPRINKLER
- 6" WALL WASHER
- PENDANT
- 6" RECESSED CAN
- 2" FLUORESCENT FIXTURE
- 6'x2' PARABOLIC
- STANDARD SWITCH
- THREE-WAY SWITCH
- FOUR-WAY SWITCH

RENDERINGS, FF&E REFLECTED CEILING PLANS